

Build Your Kingdom Here

Words and Music by
Gareth Gilkeson, Chris Llewellyn
and William Herron

♩ = 137

VERSE 1

C

G

C

G

1. Come set Your rule, and reign in our hearts a - gain. In -

5

C

G

D⁽⁴⁾

-crease in us, we pray. Un - veil why we're made. Come

9

C

G

C

G

set our hearts a - blaze with hope, like wild - fire in our ver - y souls;

13 C G D(4) C G

Ho - ly Spir - it, come, in-vade us now. We are Your

18 D(4) C G D(4) G C²

church; We need Your pow'r in us. 2. We (3. Un) -

VERSE 2 & 3

23 C G C G

seek Your king - dom first. We hun - ger and we thirst; Re -
leash Your king - dom's pow'r, reach - ing the near and far. No

27 C G D^{sus}

-fuse to waste our lives, for You're our joy and prize. To
force of hell can stop Your beau - ty, chang - ing hearts. You

31 C G C G

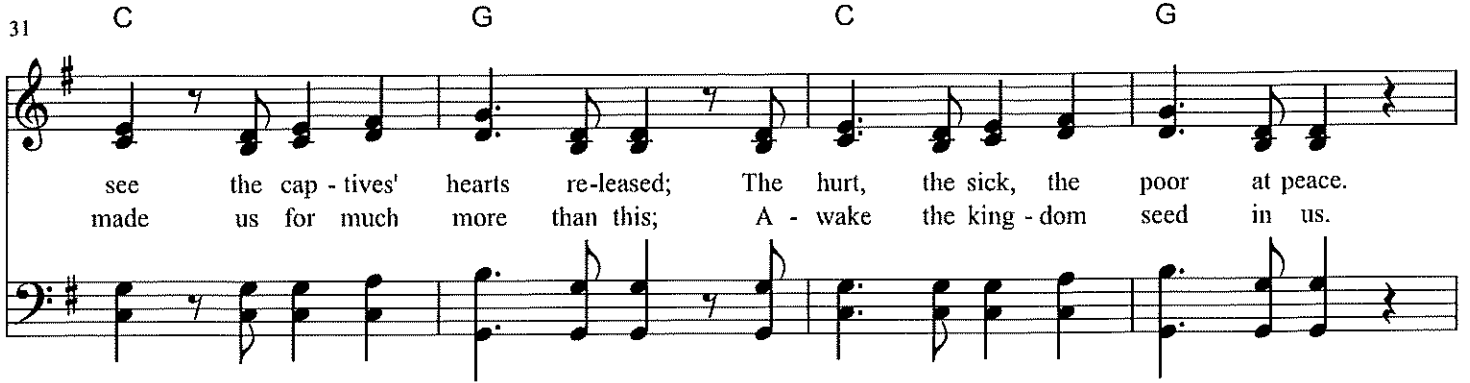

see the cap - tives' hearts re - leased; The hurt, the sick, the poor at peace.
made us for much more than this; A - wake the king - dom seed in us.

35 C G D^{sus} C G

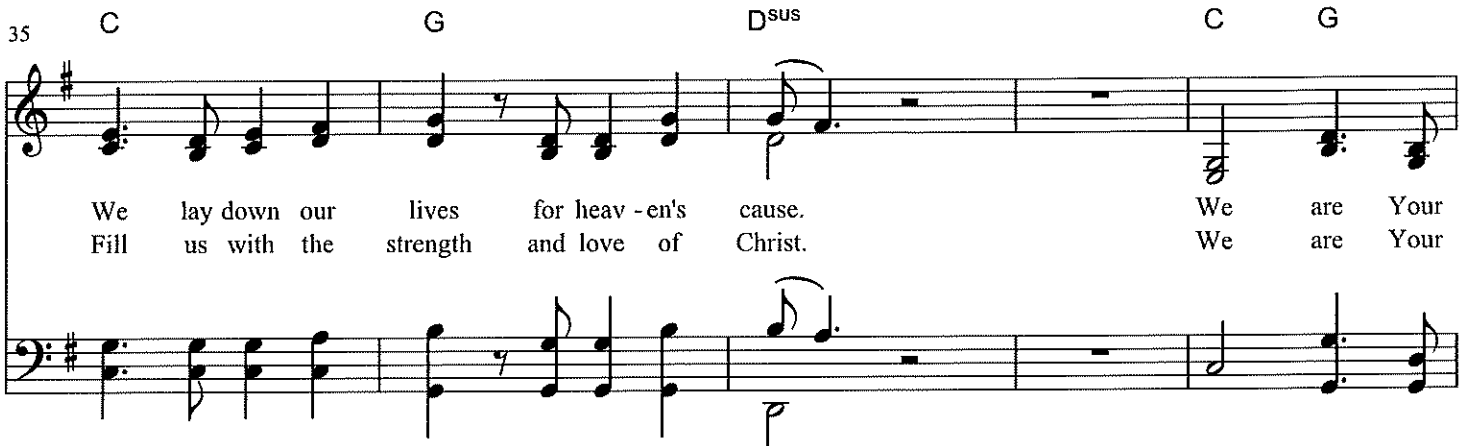

We lay down our lives for heav - en's cause. We are Your
Fill us with the strength and love of Christ. We are Your

40 D⁽⁴⁾ C G D⁽⁴⁾ G

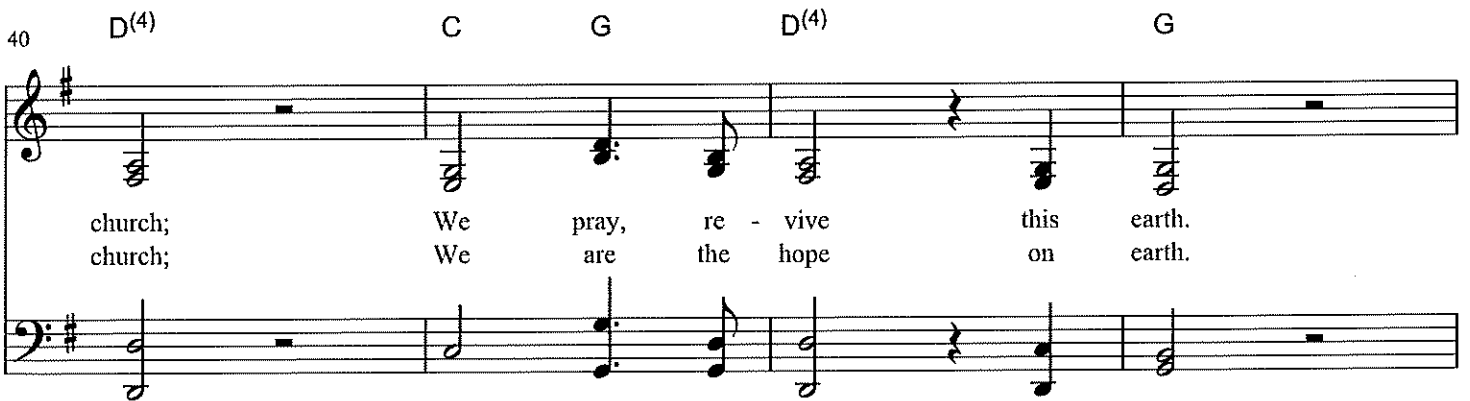

church; We pray, re - vive this earth.
church; We are the hope on earth.

44 C² G C² D

§ CHORUS

Build Your king - dom

48 Em⁷ C² G D Em⁷

here. Let the dark - ness fear. Show Your night - y hand. Heal our

53 C² D G D Em⁷ C²

streets and land. Set Your church on fire. Win this na - tion

58 G D Em⁷ C² 3rd time to Coda ⊕ 1. D

back. Change the at - mos - phere. Build Your king - dom here, we

TURNAROUND

63 G D^{sus} G D^{sus} G D^{sus}

pray!

66 G | 2. D | INSTRUMENTAL | G D^{sus} G D^{sus}

3. Un - here, we pray!

70 Em⁷ | 1. | 2. | G D^{sus}

74 G C² Em⁷

79 G | D.S. al Coda | Build Your

⊕ Coda

OUTRO

83

D

G

D^{sus}

G

D^{sus}

86

G

D^{sus}

G

Holy Forever

(based on the recording by Chris Tomlin | original key: Db)

Words and Music by
Chris Tomlin, Phil Wickham,
Brian Johnson, Jenn Johnson
and Jason Ingram

INTRO

$\text{♩} = 72$ F Am Gsus C/E Am Gsus

A

VERSE 1

C F2 C Am7 Gsus

thou - sand gen - er - a - tions fall - ing down in wor - ship to sing the song of ag - es to the Lamb,

8 F2 C F2 C

and all who've gone be - fore us and all who will be - lieve will

PRE-CHORUS

11 Am7 G(4) F2 F2 Am7

sing the song of ag - es to the Lamb. Your name is the high - est, Your

14 G Am7 F2

name is the great - est, Your name stands a - bove them all. All

17 Am7 G Am7

thrones and do - min - ions, all pow - ers and po - si - tions, Your name stands a - bove them

CCLI Song # 7201044

© 2022 Brian and Jenn Publishing | Capitol CMG Paragon | S. D. G. Publishing | Be Essential Songs | My Magnolia Music | Phil Wickham Music
| Simply Global Songs | Bethel Music Publishing

For use solely with the SongSelect® Terms of Use. All rights reserved. www.ccli.com

CCLI License # 73737

CHORUS 1

20 Dm7 F2 Am7 G C/E
 all. And the an - gels cry, "Ho - ly." All cre - a - tion cries, "Ho -
 24 Am7 Dm7 G C Csus C
 ly." You are lift - ed high, Ho - ly, Ho - ly for - ev - er.

VERSE 2

C F2 C Am7 Gsus
 2. If you've been for - giv - en and if you've been re - deemed, sing the song for - ev - er to the Lamb.
 32 F2 C F2 C
 If you walk in free - dom and if you bear His name,
 35 Am7 G(4) F2 Am7 Gsus
 sing the song for - ev - er to the Lamb. We'll sing the song for - ev - er and a - men.

CHORUS 1 & 2

38 F2 $\%F2$ Am7 G C/E
 And the an - gels cry, "Ho - ly." All cre - a - tion cries, "Ho -
 (Hear Your peo - ple sing,) "Ho - ly," to the King of Kings, "Ho -
 42 Am7 Dm7 G C Csus
 ly." You are lift - ed high, Ho - ly, Ho - ly for - ev - er.
 ly." You will al - ways be Ho - ly, Ho - ly for - ev - er. *4th time to Coda* Φ

PRE-CHORUS

46 1, 3 2 C C/E C F2 Am7
 Hear Your peo - ple sing, Your name is the high - est, Your

49 G Am7 F2

name is the great - est, Your name stands a - bove them all. All

52 Am7 G Am7

thrones and do - min - ions, all pow - ers and po - si - tions, Your name stands a - bove them

55 |1 |2 D.S. al Coda

F2 Dm7

all. Je - sus, Your all. And the an - gels cry,

57 Coda TAG Dm7

You will al - ways be Ho - - -

59 G C Csus C

ly, Ho - ly for - ev - er. _____

A Mighty Fortress Is Our God

Translation by
Frederick Henry Hedge

Words and Music by
Martin Luther

VERSE

C C/E C G Em Am D G Am Em F C Am

1. A might - y for - tress is _____ our God, a bul - wark nev - er
2. Did we in our ___ own strength _ con - fide, our striv - ing would be
3. And tho' this world, _ with dev - ils filled, should threat - en to un -
4. That word a - bove ___ all earth - ly powers, no thanks to them, a -

4 Dm G C C/E C G Em Am D G Am Em F C Am

fail - ing; Our help - er He ___ a - mid _ the flood of mor - tal ills pre -
los - ing, were not the right _ man on _ our side, the man of God's own
-do ___ us, we will not fear, _ for God _ hath willed His truth to tri - umph
-bid - eth; The Spir - it and _ the gifts _ are ours through Him who with us

8 Dm G C Am G/B D G C G/B C F G⁷/D Am E/G[#]

-vail - ing. For still our an - cient foe doth seek to work us woe - His
choos - ing. Dost ask who that may be? Christ Je - sus, it is He - Lord
thru ___ us. The prince of dark - ness grim, we trem - ble not for him - His
sid - eth. Let goods and kin - dred go, this mor - tal life al - so. The

13 Am E/B Am/C D G F F/A C A/C[#] Dm

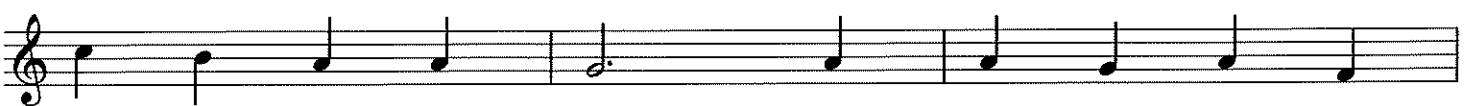

craft and pow'r are great, and armed with cru - el
Sab - a - oth His name, from age to age the
rage we can en - dure, for lo, his doom is
bod - y they may kill; God's truth a - bid - eth

16 E Am Em F C Am Dm G C

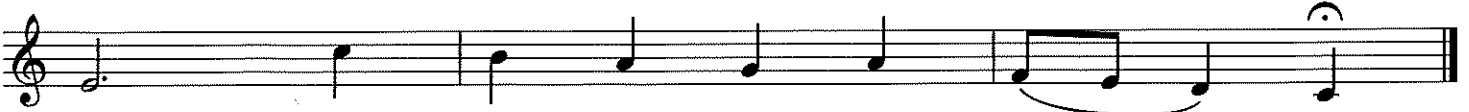

hate, on earth is not his e - qual.
same, and He must win the bat - tle.
sure: One lit - tle word shall fell _____ him.
still. His king - dom is for - ev - er.

CCLI Song # 42964

© Words: Public Domain | Music: Public Domain

For use solely with the SongSelect®. Terms of Use. All rights reserved. www.ccli.com

CCLI License # 73737

A Mighty Fortress

Words and Music by
Christy Nockels and Nathan Nockels

VERSE 1

Am G/B C Dm Am/C

Our God is a con - sum - ing fi - re, a burn - ing, ho - ly flame, with glo - ry and free

4 Gsus G Am G/B C Dm Am/C

dom. Our God is the on - ly right - eous judge, rul - ing o - ver us with kind - ness and wis -

PRE-CHORUS

8 G C2/E F Dm7 Gsus G

dom. And we will keep our eyes on You, we will keep our eyes on You.

CHORUS

C F Dm C Gsus G

A might - y for - tress is our God. A sa - cred ref - uge is Your name.

17 C F Dm C

Your King - dom is un - shak - a - ble and with You for - ev - er we will

VERSE 2

20 Gsus G Am G/B C Dm Am/C

reign. Our God is jeal - ous for His own. None could com - pre - hend His love and His mer -

CCLI Song # 5488935

© 2009 sixsteps Music | Sweater Weather Music | worshiptogether.com songs

For use solely with the SongSelect® Terms of Use. All rights reserved. www.ccli.com

CCLI License # 73737

24 Gsus G Am G/B C Dm Am/C

cy. Our God is ex - alt - ed on His throne, high a - bove the heav - ens, for - ev - er He is wor

PRE-CHORUS

28 G C2/E F Dm7 Gsus G

thy. And we will keep our eyes on You, we will keep our eyes on You.

CHORUS

32 C F Dm C Gsus G

A might - y for - tress is our God. A sa - cred ref - uge is Your name.

37 C F Dm C Gsus G

3rd time to Coda Φ

Your King - dom is un - shak - a - ble and with You for - ev - er we will reign.

INSTRUMENTAL

41 Gsus G C/E F Bb Dm7

reign.

BRIDGE

46 Dm7 C2/E F Dm7

We will keep our eyes on You, we will keep our eyes on You.

50 Gsus G C2/E F Dm7 Gsus G

D.S. al Coda

So, we can set our hearts on You, Lord, we will set our hearts on You.

ENDING

55 *Coda* Gsus G Dm C Gsus G Dm C Gsus G

reign. With You for - ev - er we will reign. With You for - ev - er we will reign. —

Be Thou My Vision

Words by
Eleanor Henrietta Hull
Translation by
Mary Elizabeth Byrne

Music
Traditional Irish Tune

VERSE

C Dm7 C/E F G F C Am G C G D7/A G/B C C/E

1. Be Thou my vi - sion, O Lord of my heart; Naught be all else to me,
2. Be Thou my wis - dom be Thou my true Word; I ev - er with Thee and
3. Be Thou my shield and my sword for the fight. Be Thou my dig - ni - ty,
4. Rich es I heed not, nor man's emp - ty praise, Thou mine in - her - i - tance,
5. High King of heav - en, when vic - t'ry is won, may I reach heav - en's joys,

F C/E C G/B Am7 G F F/C C Am Em/G F G

save that Thou art - Thou my best thought, by day or by night,
Thou with me, Lord; Thou my great Fa - ther, I Thy true son,
be Thou my might; Thou my soul's shel - ter and Thou my high tow'r.
now and al - ways; Thou and Thou on - ly be first in my heart,
O bright heav'n's Sun! Heart of my own heart, what - ev - er be - fall,

13 C C/E F C Am7 Dm/F Dm7 F/G C

wak - ing or sleep - ing, Thy pres - ence my light.
Thou in me dwell - ing, and I with Thee one.
Raise Thou me heav'n - ward, O Pow'r of my pow'r.
High King of heav - en, my treas - ure Thou art.
still be my vi - sion, O Rul - er of all.